VISIT…

LANZAROTE Caliente.COM

DOWN TOWN

Tekst & muziek: TONY HATCH

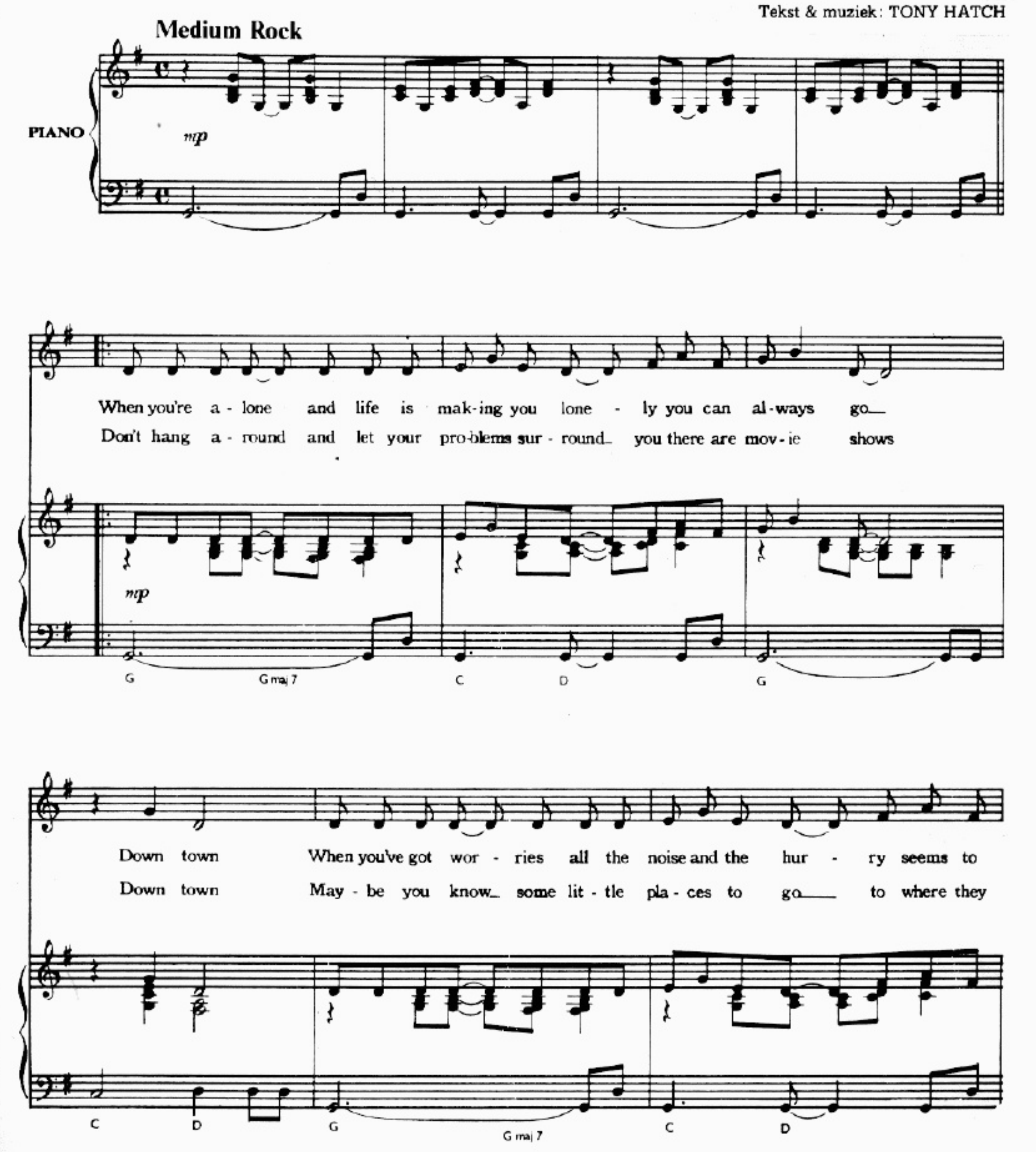

© Worldcopyright 1964 by WELBECK MUSIC LTD. - London.
Voor Nederland 1964: LEEDS MUZIEK HOLLAND B.V., Flevolaan 41 - Naarden - Holland. L.H. 1573

help I know. Down town Just list - en to the mu - sic of the
nev - er close. Down town Just list - en to the rhy - thm of a
And you may find some - bod - y kind to

G C D G

traf - fic in the ci - ty ling - er on the side-walk where the ne - on signs are pret - ty
gen - tle Bos - sa No - va you'll be dancing with 'em too be - fore the night is ov - er
help and un - der - stand you some - one who is just like you and needs a gen - tle hand to

Em G Em

how can you lose
hap - py a - gain
guide them a - long

1 2 The lights are much brighter there you can for
3 So may - be I'll see you there we can for

mf mp

Bm C

- get all your trou - bles For - get all your cares so go down town
- get all our trou - bles For - get all our cares so go down town

mf f

Em7 A Em7 A G Gmaj7

Things'll be great when you're Down town No fin - er place for sure
Where all the lights are bright Down town wait - ing for you to - night
Things'll be great when you're Down town Don't wait a min - ute more

ff

Am7 Bm D9 G Gmaj 7 Am7 Bm

Down town Ev - 'ry - thing's wait - ing for you
Down town You're gon-na be al - right now
Down town Ev - 'ry - things wait - ing for

fff

G Gmaj7 Am7 Bm D9 G Am7

Down town You

mf

Gmaj7 Am7 Gmaj7 Am7 Gmaj7 Am7 G Am7

Down town Down town.

G Am7 G Am7 G Am7 Gmaj7